



COOPERATIVE EXTENSION
College of Agriculture, Forestry and Life Sciences

HOW NOT TO NEED A HAY BALER:

Matthew J. Fischer, CCA
Dr. Nathan Smith

UF IFAS Extension

Martin-Gatton
College of Agriculture,
Food and Environment
Cooperative Extension Service

MISSISSIPPI STATE UNIVERSITY
EXTENSION

LST EXTENSION

COOPERATIVE EXTENSION

UTIA INSTITUTE OF
AGRICULTURE

extension
ALABAMA A&M UNIVERSITY

UNIVERSITY OF
ARKANSAS

TEXAS A&M
AGRI LIFE
EXTENSION

1



COOPERATIVE EXTENSION
College of Agriculture, Forestry and Life Sciences

Overview:

- Conversation starters
- Give options
- Understand “It’s what we’ve always done.”

HOOVES & HORNS BY A.W. ERWIN

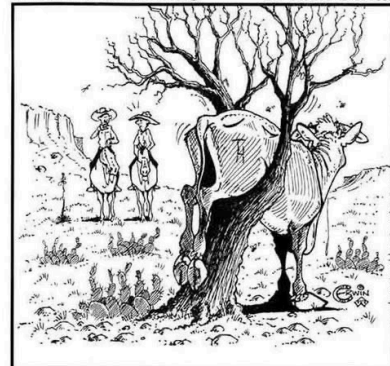

"I would've made hamburgers outta her a long time ago,.... But I was afraid I couldn't cook all the stupid outta the meat!"

2

Overview:

Hay is needed to fill periods of unavailable forage!

Therefore, we need balers!

3

US RANGE AND PASTURE CONDITION

Percent Poor and Very Poor, Weekly

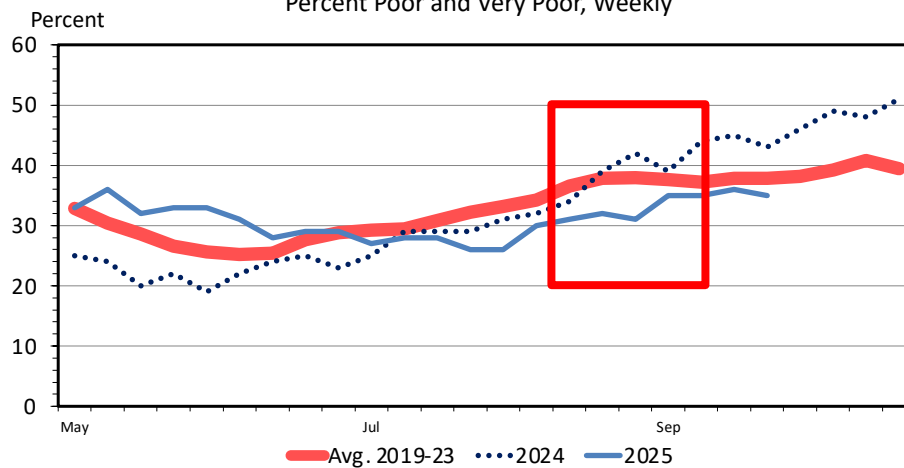

Data Source: USDA-NASS, Compiled & Analysis by LMIC
Livestock Marketing Information Center

G-NP-30
09/29/25

4

MACHINERY COST

5

Color Blind:

Round Baler ~ \$35,000
Mower Conditioner ~ \$25,000

- Tractor(s)
- Rake
- Tedder
- Repair and Maintenance Costs: ~\$225/ac.



6



COOPERATIVE EXTENSION
College of Agriculture, Forestry and Life Sciences

FERTILITY COST:

7



COOPERATIVE EXTENSION
College of Agriculture, Forestry and Life Sciences

Hay v. Pasture:

Hay Production:	Pasture:
Warm Season: \$286.00/ac.	Warm Season: \$146.40/ac.
Small Grain: \$120.75/ac.	Small Grain: \$120.75/ac.
Cool Season: \$133.42/ac.	Cool Season: \$97.17/ac.
Cool Season budgets: Variable Cost: \$460-\$530	Cool Season Budgets: Variable Cost: \$210-\$260

8



COOPERATIVE EXTENSION
College of Agriculture, Forestry and Life Sciences

MARKETINGS:



COOPERATIVE EXTENSION
College of Agriculture, Forestry and Life Sciences

Hay Market:

- USDA – 115 \$/ton – 150 \$/ton
- Alabama Direct Report:
 - Large Round \$197.50/ton
 - Medium Round \$177.34/ton

Pricing Round Bales based on per ton Production						
Bale Size		Ave. Wgt. (Lbs.)	PRICE Per Bale to Per Ton Price			
			\$175.00	\$200.00	\$225.00	\$250.00
	4X4	563	\$49.26	\$56.30	\$63.34	\$70.38
	4X5	880	\$77.00	\$88.00	\$99.00	\$110.00
	4x6	1,267	\$110.86	\$126.70	\$142.54	\$158.38
	5x5	1,100	\$96.25	\$110.00	\$123.75	\$137.50
	5x6	1,584	\$138.60	\$158.40	\$178.20	\$198.00
The above listed chemicals are examples and do not imply exclusive recommendations by Clemson University. The "Pest Management Handbook"						
Clemson University Cooperative Extension Service offers its programs to people of all ages, regardless of race, color, gender, religion, national origin, disability, political beliefs, sexual orientation, gender identity, marital or family status and is an equal opportunity employer.						



COOPERATIVE EXTENSION
College of Agriculture, Forestry and Life Sciences

FEED OUT MANAGEMENT:

11



COOPERATIVE EXTENSION
College of Agriculture, Forestry and Life Sciences

Protect Investments:

- Proper Storage

Dollars loss due to storage decision						
		Value of hay purchased (\$/ton)				
Potential loss due to storage (%)		\$100	\$120	\$140	\$160	\$180
Ground/No cover	37%	\$37.00	\$44.40	\$51.80	\$59.20	\$66.60
Elevated	29%	\$29.00	\$34.80	\$40.60	\$46.40	\$52.20
Covered	29%	\$29.00	\$34.80	\$40.60	\$46.40	\$52.20
Net wrap/Ground	19%	\$19.00	\$22.80	\$26.60	\$30.40	\$34.20
Elevated/Covered	8%	\$8.00	\$9.60	\$11.20	\$12.80	\$14.40
Barn	6%	\$6.00	\$7.20	\$8.40	\$9.60	\$10.80

12

NEEDS ASSESSMENT:

13

Needs Assessment:

- Forage Sample
 - It's more the color and smell
- Calculate Required Tonnage
 - Dry Matter intake
- Grazing/Forage Plans
 - Manage Expectations
- Stocking Rate
 - Too Many Mouths to Feed!



14

WRAP UP:

15

Conversation Points:

- Labor Requirements
 - Off Farm Jobs
- Quality Control
 - Require Documentation
- Economies of Scale
 - Custom Baling
- Behavioral
 - Recreational Hay Baling
- Does Provide Flexibility:



16



Thank You for your time.

CONTACT INFORMATION:
Matthew J. Fischer CCA
CLEMSON UNIVERSITY
Cooperative Extension
Extension Associate

fische3@clemson.edu
(C) 864.506.0728